

MEDWIZ

SPECIALTY PHARMACY LONG TERM CARE PHARMACY

MEDWIZ IS THE PREMIER PHARMACY
PARTNER FOR LONG-TERM-CARE
COMMUNITIES THAT SHARE OUR
COMMITMENT AND PRIORITY TO PATIENT-
CARE FIRST

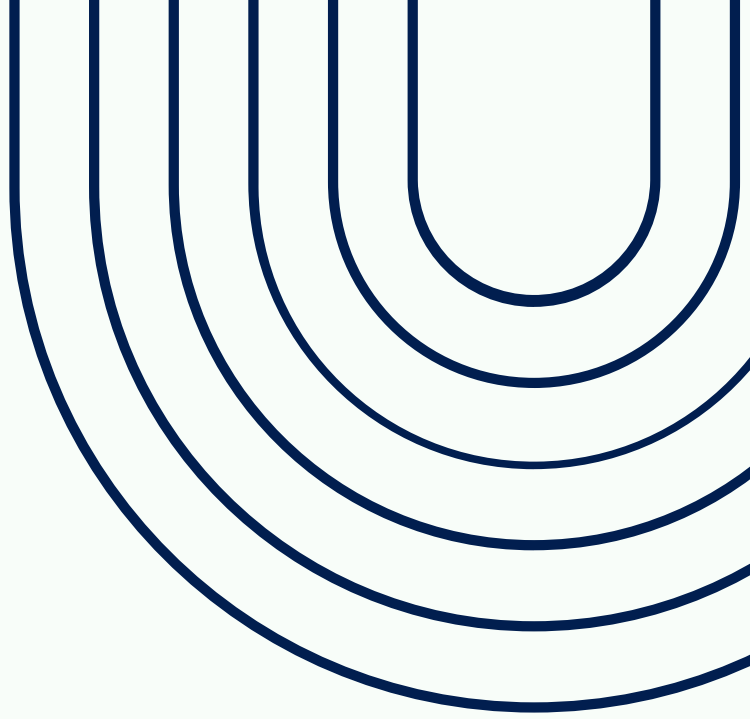

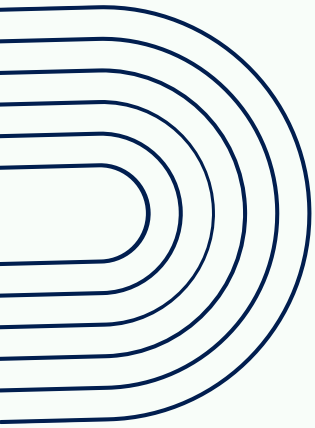

01. CHALANGES FACING LTC FACILITYYS

02. OUR SOLUTION

03. ROLE-BASED DASHBOARD

04. ORDER STATUS

05. NEVER MISS A DOSE

06. INTERVENTIONS

07. RESIDENT PROFILE

• • • • • • • • • •
• • • • • • • • • •
• • • • • • • • • •

09. DRUG QUOTES

10. MEDZ2BEDZ

11. DRUG DESTRUCTION

12. MEDICATION THERAPY DASHBOARD/COMPLIANCE

13. INVOICE INQUIRY

TABLE OF CONTENT

CHALLENGES FACING LTC FACILITIES TODAY:



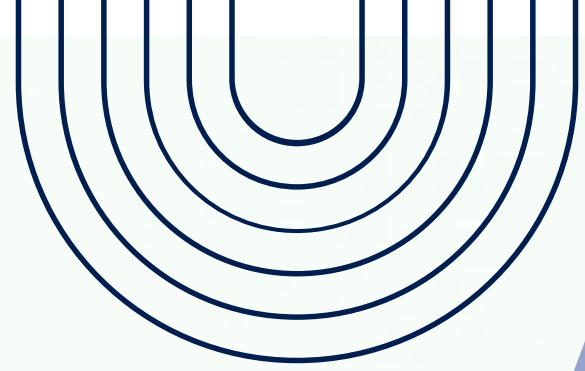

Our Solution:

A Smarter Facility Portal for Smarter Medication Management



1

Role Based Dashboard

Tailored dashboard for Admins, Dons, Techs/Nurses

2

Prescription Status Tracker

Full visibility for order to fulfillment

3

Real-Time Drug Pricing & High-Cost Alerts

Monitor drug prices, view pricing trends, flag expensive meds, and suggest interchanges



4

Invoice Dashboard

View, filter, and export pharmacy invoice with ease. Communicate with the pharmacy billing team.

5

Returns Management

Create and view returns

6

Clinical Clarification Hub

Centralized, trackable communication between pharmacy and provider to streamline medication clarification requests



By the Numbers: Website Activity

How Often is the Pending Rxs Screen Checked?

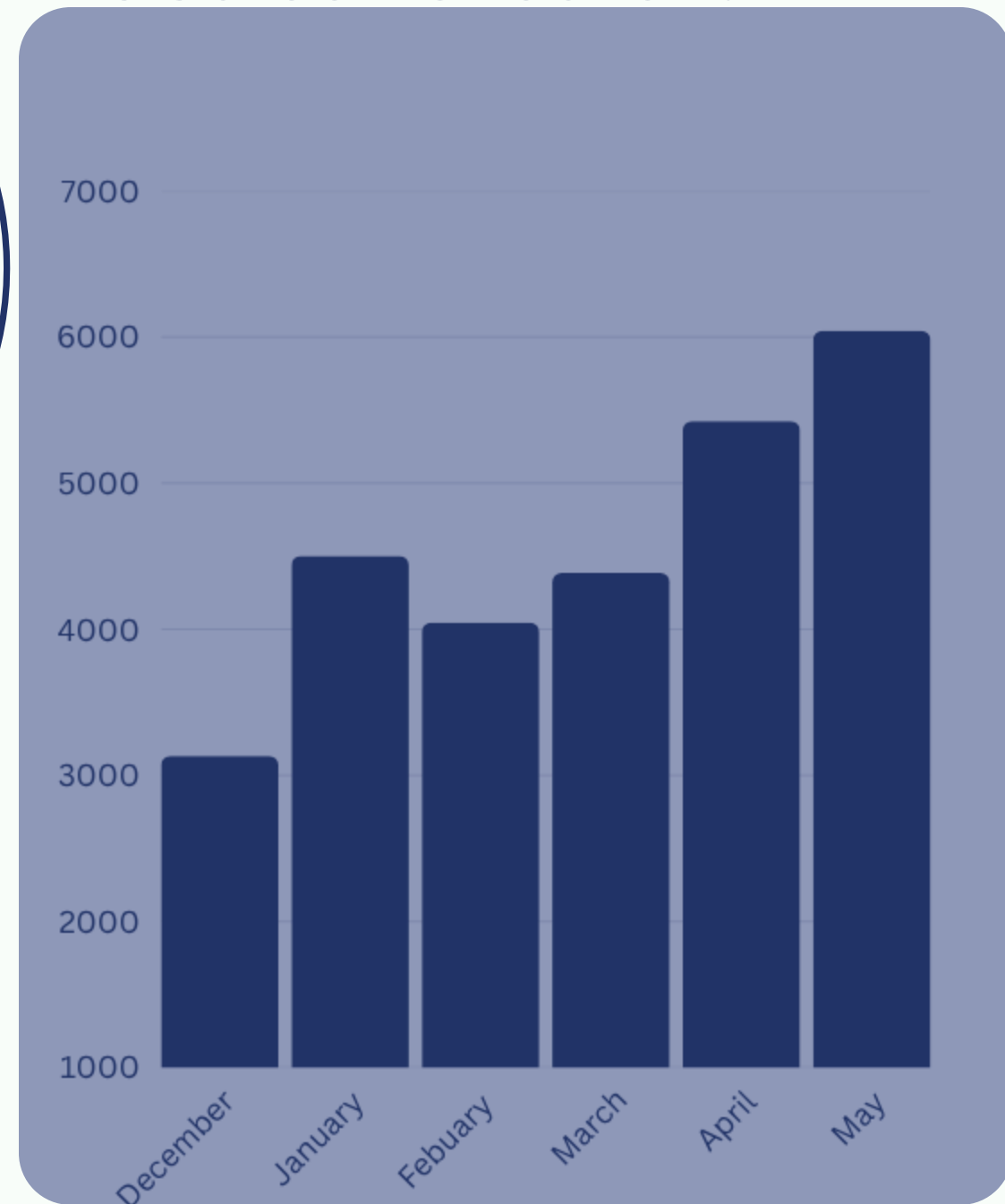

Facilities Using FacilityWiz – By Month

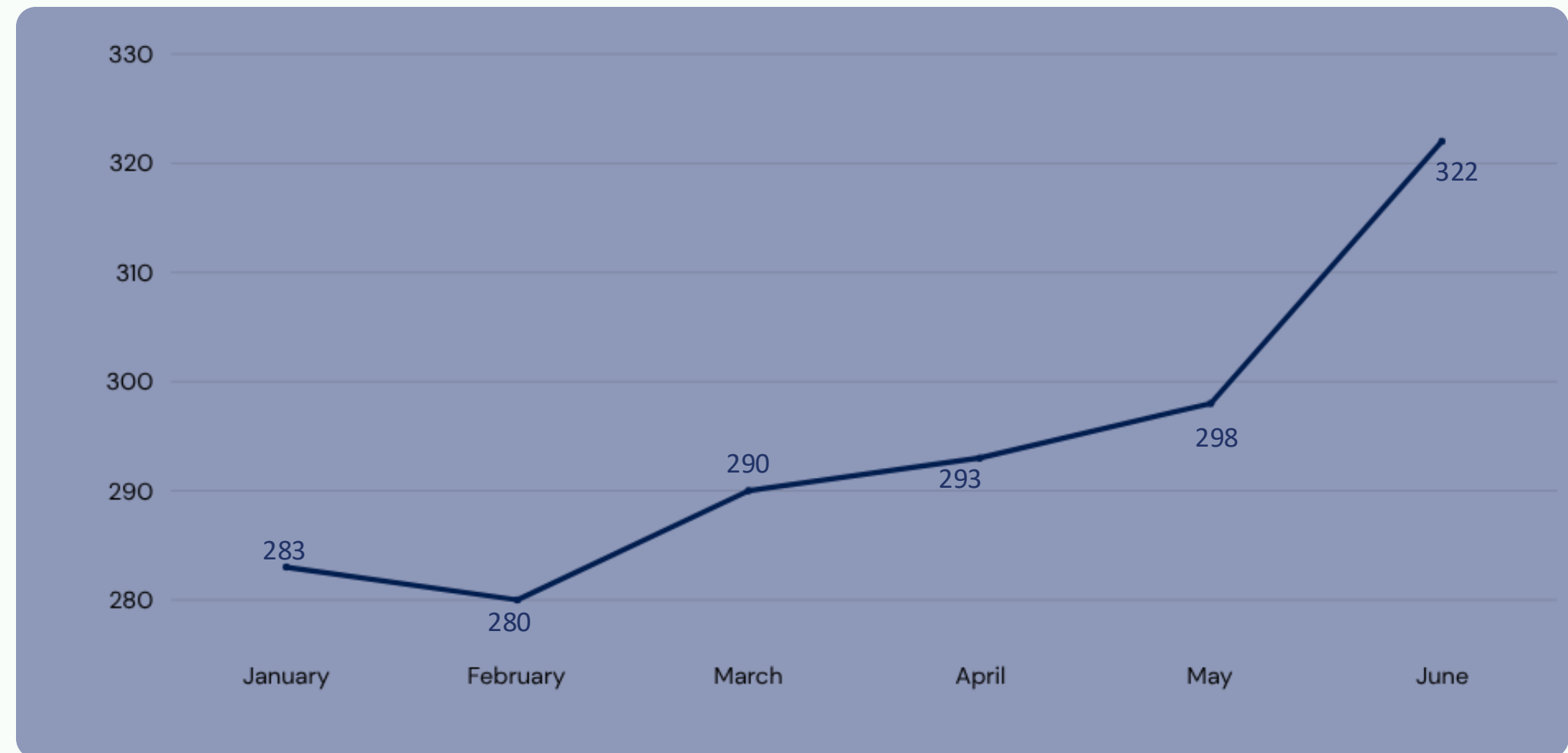

Top Screens by Usage Percentage

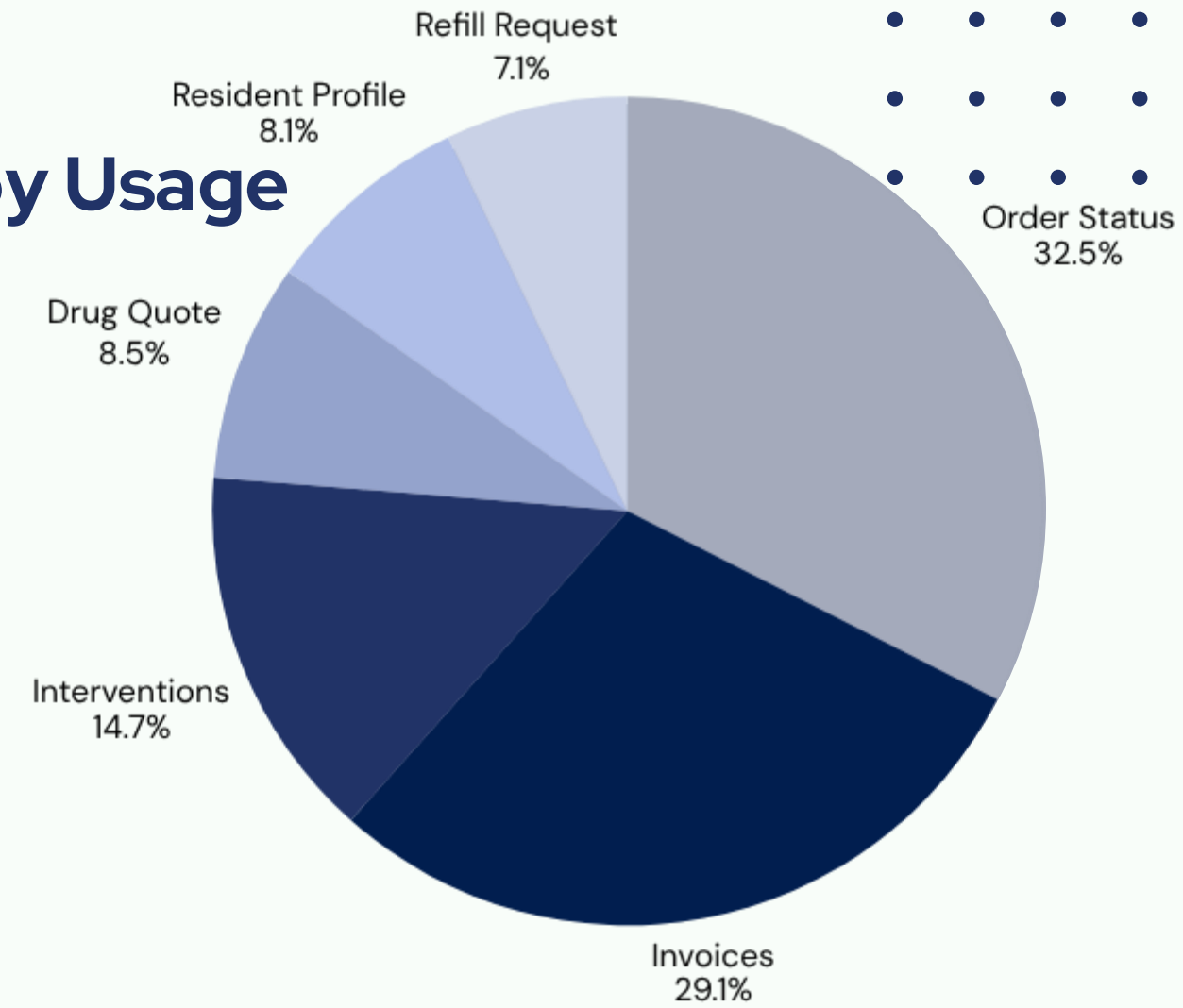

ROLE-BASED DASHBOARD

UP-TO-DATE REAL-TIME INFO



Operational Insights

- Live Census Overview: Instantly view census and occupancy
- Average Price Per Day (PPD): Monitor facility spending performance
- 6-Month Invoice Trends: Visualize cost



Cost Savings

- Prior authorization and interchange savings
- Medz2Bedz and formulary opportunities
- Monthly average savings



Interventions Overview

- Quick View: Instantly view the number of current rxs that need interventions
- Take Action: Quick links to take action



Tools & Reporting

- Downloadable Reports: One-click access to cost summaries
- Billable Medications: Track SNF-eligible reimbursements

Live Census Overview

Real-time census numbers at a glance.

Current Census

131

Total bed capacity: 200

Occupancy Rate: 65%

6-Month Average PPD (\$)

Trends in per-patient-day costs over the last six months.

Monthly Average PPD

6 month Average PPD
\$ 18



6-Month Invoice Trends

Interactive graph highlighting facility billing patterns.

Invoice Inquiry

Monthly invoice data displayed

6 month invoice average
\$ 15,217



Savings Achieved

Current dollar savings tracked by the facility. All charges remain under review until they are posted at the end of the month.

May 2025

Total Savings
\$2,363

Prior Authorization Savings
\$1,119

Therapeutic Interchange Savings
\$610

Insurance Formulary Savings
\$533

Medz2Bedz Savings
\$101

Missed Savings
\$101

Essential Downloadable Reports

Direct links to MPR and Cost Containment reports.

MPR (Monthly Performance Report)

Cost Containment Report



Download Now



Download Now



Download Now



Download Now



Interventions

Track and manage patient-centered actions for improved outcomes.

3 Pending

2

Clinical Clarifications

View Now →

1

Prior Authorizations

View Now →

0

Insurance Formulary Change Required

View Now →

0

High Cost - Approval Required

View Now →

ORDER STATUS



Promise-to-fill Option

Staff Can flag orders as “promised” to ensure delivery even when there are hold-ups(e.g. missing info, pending clarification)



Delivery Manifest Access

View proof of delivery and delivery signature

In-Process Orders		Promise	Workflow Status	Resident	Rx#	Qty	MOP	Cost
  	<input type="checkbox"/>	 PendingInitialedPackedFinaledReleased	<input type="text"/>	61966317	60	Insurance		
  	<input type="checkbox"/>	 PendingInitialedPackedFinaledReleased	<input type="text"/>	61901185	30	Insurance		
   	<input type="checkbox"/>	 PendingInitialedPackedFinaledReleased	<input type="text"/>	62207979	1	FACI	\$0.01	
  	<input type="checkbox"/>	 PendingInitialedPackedFinaledReleased	<input type="text"/>	62201192	20	Insurance		
   	<input type="checkbox"/>	 PendingInitialedPackedFinaledReleased	<input type="text"/>	62172002	60	Insurance		
  	<input type="checkbox"/>	 PendingInitialedPackedFinaledReleased	<input type="text"/>	61921180	30	Insurance		
  	<input type="checkbox"/>	 PendingInitialedPackedFinaledReleased	<input type="text"/>	62207966	100	FACI	\$89.77	
   	<input type="checkbox"/>	 PendingInitialedPackedFinaledReleased	<input type="text"/>	62206927	1	FACI	\$36.11	



Visual Order Tracker

Instantly view the correct status of any prescription

REQUEST REFILLS

Allows users to request refills directly on prior orders.



Useful to track requested refill

allows users to cancel or stop a medication order directly

Orders

Search By Due Date: Choose a Resident:

Filter: All Refills Only Reorders Only Controls

[Send Reorders/Refill Items](#) [Send Dc'd Items](#)

<input type="checkbox"/>	Resident	QTY	Rx#	Drug	Physician
<input type="checkbox"/>	<input type="text" value="ABATE, JOSEPH"/>	<input type="text" value="180"/>	<input type="text" value="5094245"/>	<input type="text" value="CARBIDOPA/LEVODOPA-25-100-TABS"/> GIVE 1 AND 1/2 TABLETS (37.5-150MG) BY MOUTH FOUR TIMES A DAY	<input type="text" value="ARROYO,JENNIFERTA"/>
<input type="checkbox"/>	<input type="text" value="ABATE, JOSEPH"/>	<input type="text" value="14"/>	<input type="text" value="5108384"/>	<input type="text" value="ZOLPIDEM TAB 5MG"/> GIVE 1 TABLET BY MOUTH AT BEDTIME	<input type="text" value="ZITO,RICHARD"/>
<input type="checkbox"/>	<input type="text" value="AGAGNINA, JOAN"/>	<input type="text" value="90"/>	<input type="text" value="4361259"/>	<input type="text" value="ESCITALOPRAM TAB 5MG"/> GIVE 3 TABLETS (15MG) BY MOUTH DAILY DX: DEPRESSION	<input type="text" value="ANDERSON, CONNIE"/>
<input type="checkbox"/>	<input type="text" value="AGAGNINA, JOAN"/>	<input type="text" value="7"/>	<input type="text" value="5190644"/>	<input type="text" value="LORATADINE 10MG TABS"/> GIVE 1 TABLET BY MOUTH EVERY BEDTIME AT 8PM FOR SNEEZING	<input type="text" value="RENOIS,CARINE"/>

Next Scheduled Delivery leaves the pharmacy at 6/11/2025 5:00:00 PM

Available in Ekit

If the next dose is due before the next scheduled pharmacy delivery, please pull the dose from your building's EKIT for immediate administration to the patient.

Rx #	Msg Rcs On	Resident	Drug	Avail In Ekit	Ec
<input type="text"/>	<input type="text"/>	<input type="text"/>	<input type="text"/>	(All) <input type="text"/>	
62203542	6/10/2025 10:18:52 PM		OXYCOD/APAP TAB 10-325MG	✓	
62203826	6/10/2025 11:45:12 PM		METOLAZONE TAB 2.5MG	✓	
62204709	6/11/2025 12:03:26 PM		LEVOTHYROXIN TAB 112MCG	✓	

15 30 60 100 All Page 1 of 1 (3 items) < 1 >

Profile Only

This order was received from the facility marked "profile only" and will not be sent by the pharmacy.

Rx #	Msg Rcs On	Resident	Drug
<input type="text"/>	<input type="text"/>	<input type="text"/>	<input type="text"/>
62204563	6/11/2025 11:06:52 AM		ESCITALOPRAM TAB 5MG
62204683	6/11/2025 11:53:10 AM		ACETAMINOPHE TAB 325MG

Facility Supplied OTC

This medication order is included in the facility supplied OTC medication list and will not be sent by the pharmacy unless facility leadership approval is received.

Rx #	Msg Rcs On	Resident	Drug
<input type="text"/>	<input type="text"/>	<input type="text"/>	<input type="text"/>
62203902	6/11/2025 12:36:10 AM		Clotrimazole Vag Cream 2%

Orders in the Last 24 Hours Never miss a dose



E-Kits

The system flags medications stocked in the Emergency Kit, ensuring patients receive urgently needed meds without delay.



Profile Only

These Medications appear in the patient's profile for record keeping but are **not** sent by the pharmacy.



OTC

Over-the-counter medications that will be dispensed from the facility's own stock unless pharmacy delivery is specifically approved.

INTERVENTIONS

These are High Cost Rx's

Following are high-cost medications. These will be dispensed unless declined.

Facility	Resident	Rx#	Qty	MOP	Days S
BH-MLH		71725050	3	FACI	1

These are the High Cost Rx's dispensed in the

Facility	Resident	Rx#	Qty	MOP
BH-VCN		71723737	3	FACI
BH-MLH		71725050	3	FACI

HIGH COST

Review and approve high cost medications before they are dispensed

Prior Authorization Issues

To view AOD forms on file [Click here](#)

Intervention Type	Prior Auth K...
Needs prior authorization	BVCTGDW
Needs prior authorization	BDT7JAB3
Needs prior authorization	
Needs prior authorization	BW3JD6QP
Needs prior authorization	
Needs prior authorization	B2KHYNLD
Needs prior authorization	BDNTADKH
Needs prior authorization	BUYW8RBJ
Needs prior authorization	
Needs prior authorization	

PA ISSUES

Track and manage medications requiring prior authorization

Clinical Clarifications

Issue
Pharmacist Memo
Change in Prescription - BACKORDE
Pharmacist Memo
Pharmacist Memo
Pharmacist Memo
Change in Prescription - BACKORDE

CLINICAL CLARIFICATION

View, manage, and respond to prescriptions requiring clinical clarification

Resident Profile

Complete resident profile with both critical data and workflow tools

Request a Refill

One click opens the Refill Request screen, pre-loaded with resident details to speed up workflow.



Triggers a Discharge Notification to the pharmacy.



Demographics & bed location

Active medications

Allergy Alerts

Insurance Details



Residents

Show Residents discharged in the last 30 days!

Name	Date Of Birth	Admitted On	Contract ID	Plan ID	BenchMark Plan 2025	Insurance
	5/14/1963	11/16/2020	H0710	027	<input type="checkbox"/>	UnitedHe
	10/17/1957	4/7/2004			<input type="checkbox"/>	
	12/21/1964	1/17/2020			<input type="checkbox"/>	
	4/29/1950	7/12/2024	S5601	028	<input type="checkbox"/>	Aetna Me
	7/24/1960	9/17/2023			<input type="checkbox"/>	

Medication

RX NUMBER	QUANTITY	DRUG	REFILLS INFO
	30	ALPRAZOLAM TAB 0.5MG GIVE 1 TABLET BY MOUTH NIGHTLY FLUORO WILLIAM	0 of 0 Last Fill: 5/04/2025 Original: 4/27/2025
	30	AMANTADINE 100MG CAPS GIVE 1 CAPSULE (100MG) BY MOUTH ONCE DAILY DR. TREMORS RENOIS.CARINE	1 of 3 Last Fill: 5/06/2025 Original: 3/31/2025
	30	AMLODIPINE 2.5MG TABS GIVE 1 TABLET BY MOUTH DAILY FOR 30 DAYS RENOIS.CARINE	1 of 3 Last Fill: 5/06/2025 Original: 3/31/2025
	30	ATORVASTATIN TAB 80MG GIVE 1 TABLET BY MOUTH DAILY FOR HD RENOIS.CARINE	0 of 3 Last Fill: 6/6/2025 Original: 3/12/2025
	30	CLOPIDOGREL TAB 75MG GIVE 1 TABLET (75MG) BY MOUTH DAILY DR. CIA	0 of 1 Last Fill: 5/16/2025

General Info:

Patient Name:

Room: 223

Bed: W

Date Of Birth: 11/13/1947

Admit Date: 5/11/2022

Primary Physician: ZITO, RICHARD

Secondary Physician:

[Update Resident Info](#)

Allergies:

Class: Penicillins - UNK

Drug: No Known Allergies

Insurance Information:

Insurance 1 Cigna / 18888003301 / CIMCARE / 017010

Insurance 2 Elixir Insurance / EIC4502240 / PARTD / 012312

Insurance 3 / GD87494Q / YRM8989DLZ / 004740

Drug Quote

Forecast cost & profitability before admissions



Cost Projection

Instantly calculate the daily medication cost (PPD) for any prospective resident



Profitability Analysis

Evaluate whether the resident's drug regimen is financially sustainable under their payer plan.



Alternative Options

- 1.Brand vs. Generic
- 2.Therapeutic Interchange - see how changes affect overall cost

QUOTE NAME	TOTAL	CREATED ON
	\$213.57	12/21/2024

DRUG	QTY	DAYS SUPPLY	PRICE	PRICE PER DAY	USE ALT
TACROLIMUS CAP 1MG	1	1	\$0.67	\$0.67	
MYCOPHENOLIC TAB 360MG DR	1	1	\$1.37	\$1.37	
ATOVAQUONE SUS 750/5ML	210	1	\$213.57	\$213.57	

Medz2Bedz/Discharge Medication Saving

The medz2beds feature allows resident to take home remaining medications at discharge which can then be billed to residents insurance in place of facility

Resident Discharges New Discharge Summary >

Please note: discharge forms will not be submitted to the pharmacy unless there is a patient signature

Drag a column header here to group by that column

PATIENT	DISCHARGED ...	DISCHARGED BY	SUBMITTED ...	STATUS
<input type="text"/>	<input type="text"/>	<input type="text"/>	<input type="text"/>	<input type="text"/>
	6/8/2025	Susan Perrino, RN	6/9/2025	Pending Patient Sign
	6/6/2025	Alexis Mitchell, LPN, UM	6/6/2025	Pending Patient Sign
	6/5/2025	Cheryl Bachelder	6/5/2025	Pending Patient Sign

Discharge Summary

Discharge Date

Responsible Party Name

Discharge By (Enter Name) Resident Phone # For Follow Up

Current Meds Refused All Meds

Additional Notes

Payer Type

Medication Sent Home With Resident

If resident will be discharged with additional medications not listed below, please enter it in the additional notes section above

RX #	DRUG	QTY	DISPENSED ON	DAYS SUPPLY	SELECT	QTY SENT	INTERCHANG...
71537621	DICYCLOMINE T...	90.00	06/03/2025	30	<input type="checkbox"/>		
71589539	GABAPENTIN C...	180.00	05/18/2025	30	<input type="checkbox"/>		
71589539	GABAPENTIN C...	240.00	06/07/2025	30	<input type="checkbox"/>		
71709834	MIRTAZAPINE T...	8.00	06/05/2025	15	<input type="checkbox"/>		
71719651	MIRTAZAPINE T...	15.00	06/10/2025	15	<input type="checkbox"/>		
71272828	TAMSULOSIN O...	30.00	05/18/2025	30	<input type="checkbox"/>		

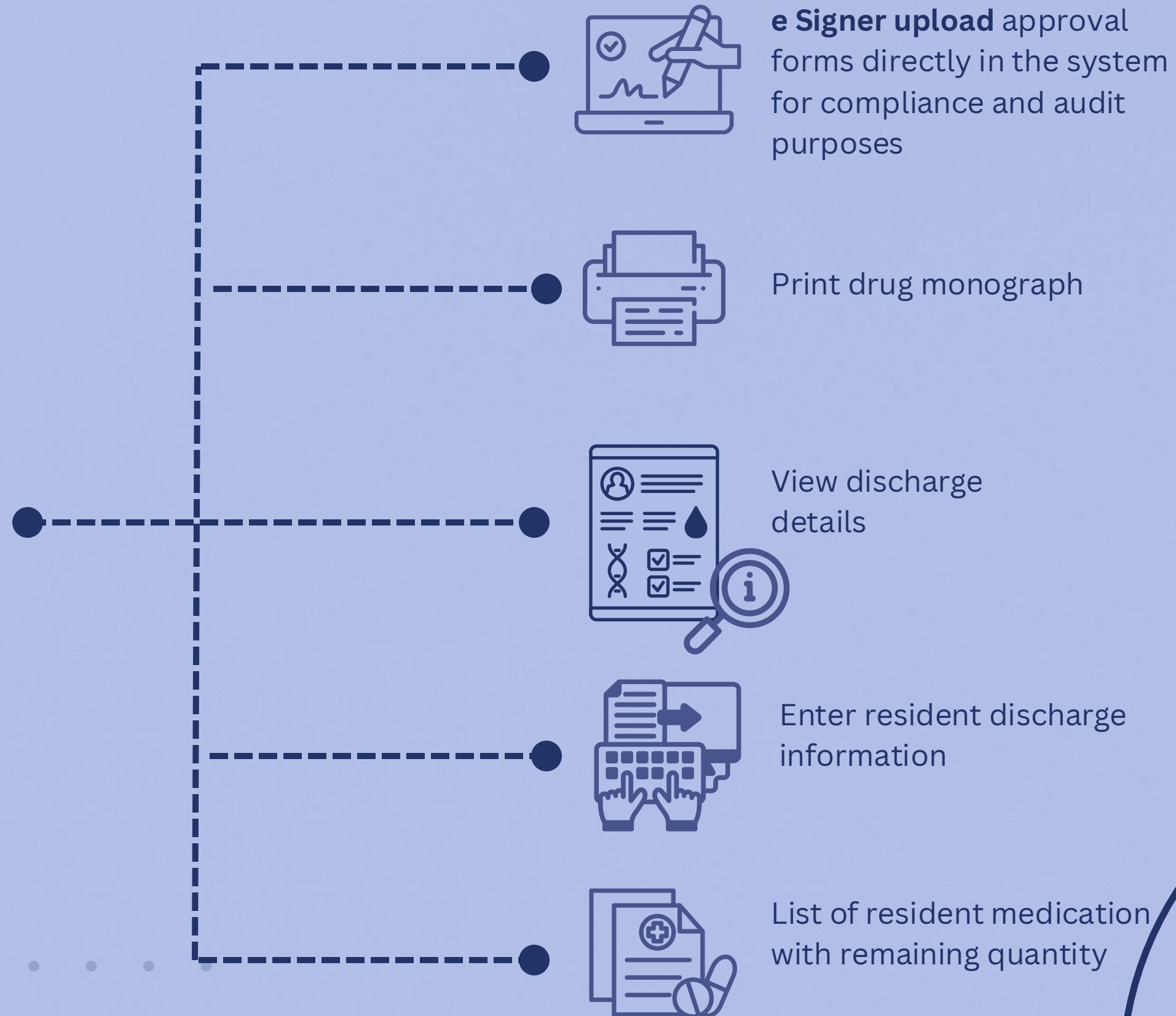

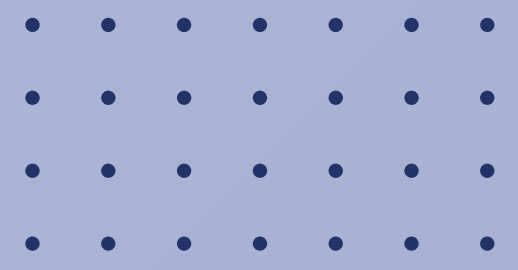

MEDICATION THERAPY DASHBOARD/COMPLIANCE

Reports

Access and view generated reports for up to six months, including utilization summaries, cost analysis, and audit-ready documentation.

Reports

- > Controlled Substance
- > Rxs Coming With Run Report
- > Monthly Antibiotic Report
- > Weekly Antibiotic Report

Medication Therapy Dashboard

Visual dashboard that displays counts of patients by drug class, helping identify prescribing trends, monitor therapy use, and support clinical interventions.

Medication Therapy Dashboard

Active Patients Today: 131
Average # of Routine Meds Facility Bill 7.00
Average # of Routine Meds Non Facility Bill 16.11
Count of Patients with more than 9 Routine Meds 95
Count of Patients with more than 20 Routine Meds 37
[Click Here To View Medication References](#)

# of Patients on Antimicrobial 26	# of Patients on Anticoagulants 29	# of Patients on Antiplatelets 11	# of Patients on Antipsychotic 24	# of Patients on Diabetes Medications 35	# of Patients on Diuretics 39
# of Patients on IVs 0	# of Patients on NTI Drugs 5	# of Patients on Opioid 12	# of Patients on Opioids And Benzodiazepine 0	# of Patients on PPI 36	# of Patients on Psychotropics 84
# of Patients on Respiratory Meds 28					

INVOICE INQUIRY



View monthly invoices

Invoice Inquiry

Select an invoice from the list below to view details.

Drag a column header here to group by that column

INVOICE #	BILLED ON	TOTAL INVOICE
IN000531258	5/31/2025	\$108.47
IN000522967	4/30/2025	\$524.83
IN000507393	3/31/2025	\$123.12
IN000496600	2/28/2025	\$1,444.72
IN000483935	1/31/2025	\$0.63
IN000473940	12/31/2024	\$54.22
IN000466250	11/30/2024	\$1,322.18



Access Benchmark Plan, LICs level, and Medicaid Pending reports

May 2025 Fixed Width Format.txt
May 2025 Lics Level Patients.pdf
May 2025 Medicaid Pending Patients.pdf
May 2025 Patient Benchmark Plan Report.pdf
May 2025 Statement.pdf
May 2025 Summary.pdf
May 2025 Facility Credit Statement ().xlsx
May 2025 Statement Of Account V).xlsx



Drill down into line-by-line invoice details for each charge

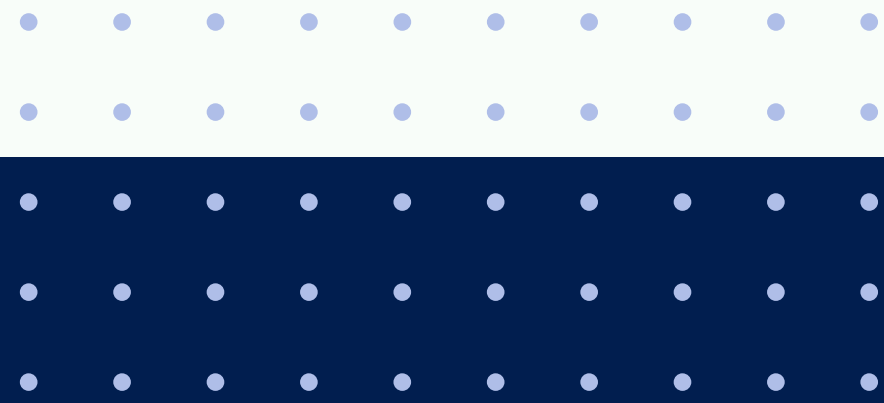

THANK YOU

We're committed to transforming medication management through innovation, transparency, and simplicity.

Thank you for exploring what's possible with FacilityWiz.

